THE LOGAN II

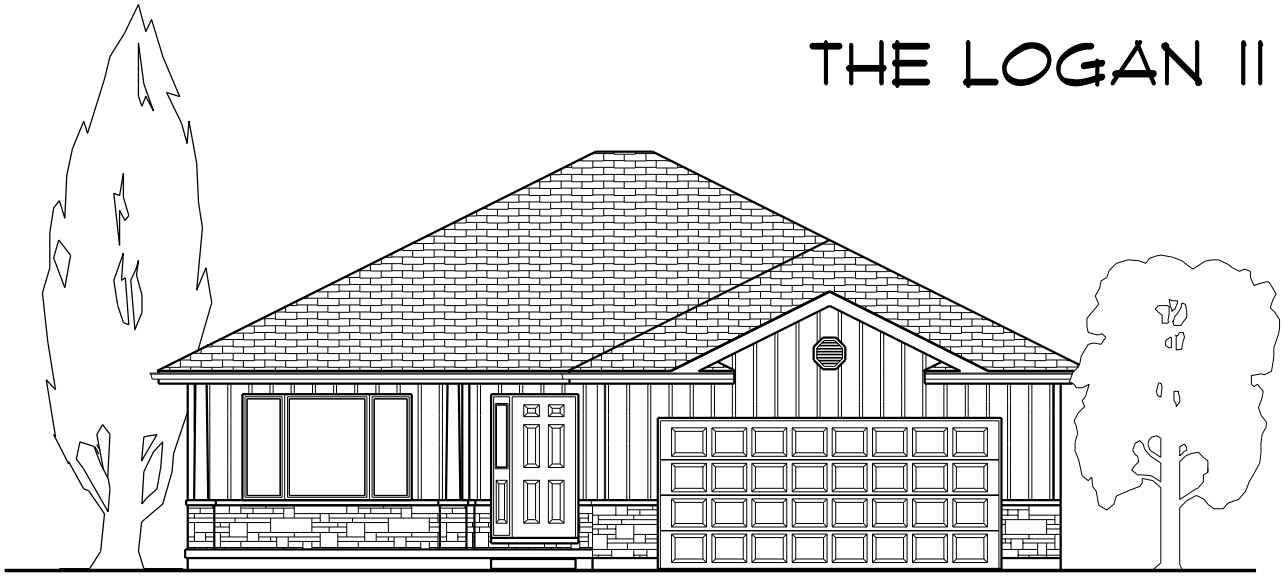

FRONT ELEVATION

THIS IS A RENDERED DRAWING OF THE BUILDING.
CONSTRUCTION OF BUILDING MAY NOT BE EXACT.

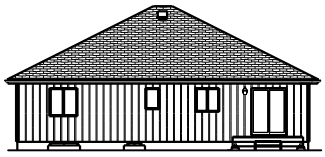

REAR ELEVATION

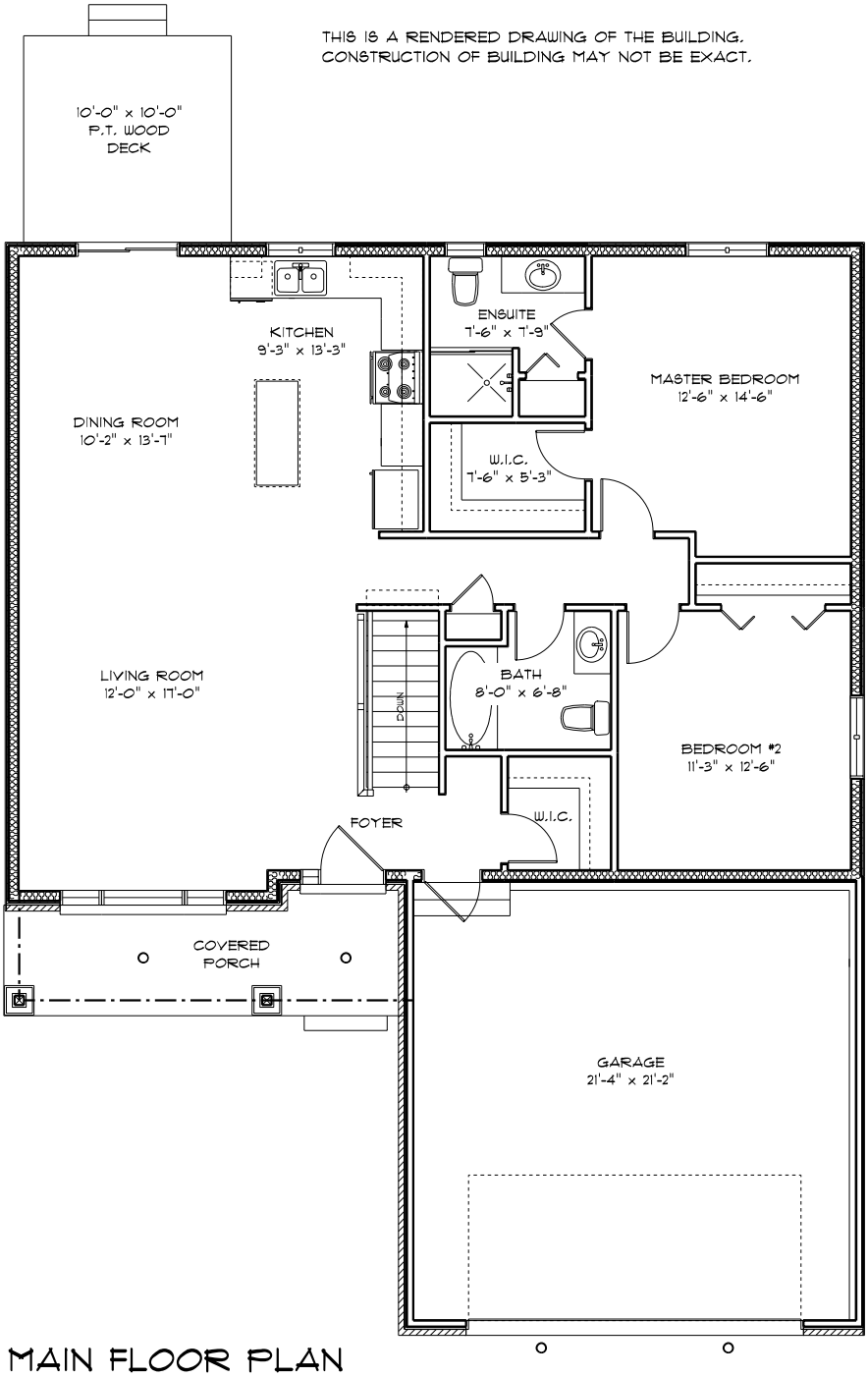

MAIN FLOOR PLAN

TOTAL LIVING AREA = 1,295.9 SQ. FT.

TOTAL GARAGE AREA = 488.7 SQ. FT.

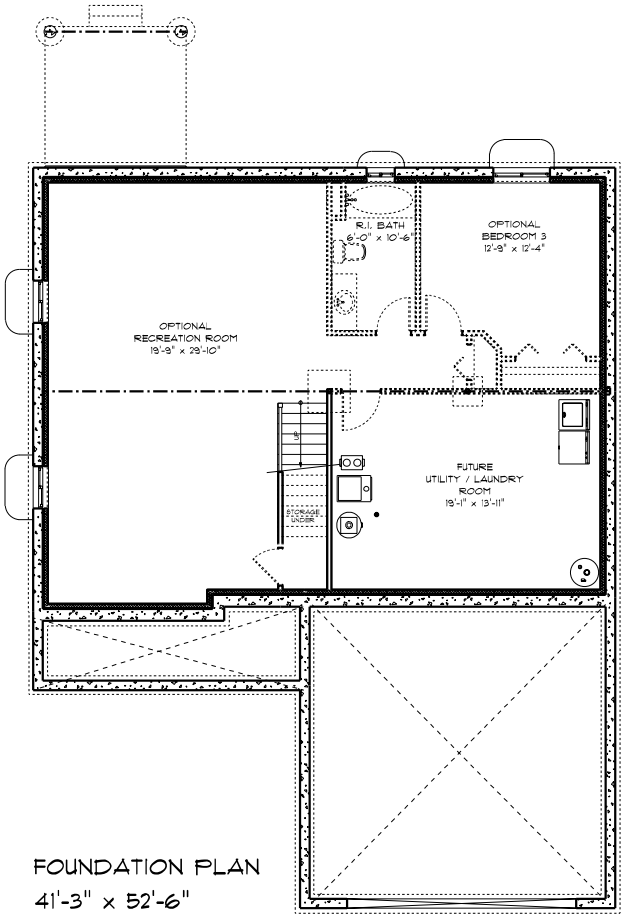

FOUNDATION PLAN

41'-3" x 52'-6"