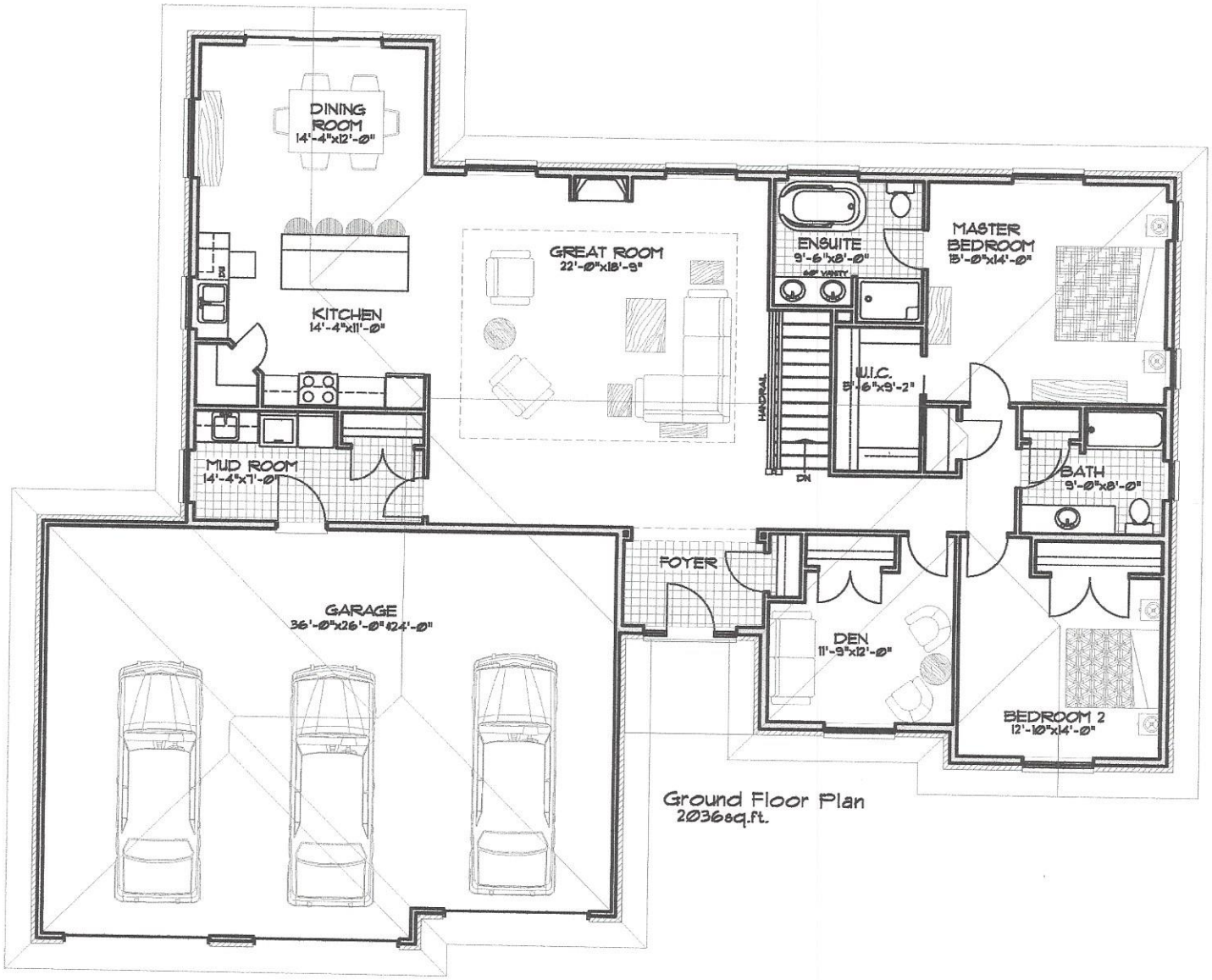

Ground Floor Plan
2036sq.ft.